TAMPINES TOGETHER
BUILDING OUR ECO-TOWN 2025

BRINGING THE FUTURE CLOSER
TAMPINES TOWN COUNCIL

OUR TAMPINES in a Garden

Tampines Parks Community Needs Sensing Results

Findings for Park Usage Patterns

TOP 5 Most Visited Parks

1

Tampines Central Park

2

Sun Plaza Park

3

Green Forest Park

4

Cultural Hub

5

Community Plaza

Main Reasons for Visiting Parks

The main reasons for visiting parks are to engage in individual physical activities, to bring family to engage in physical activities, and to engage in individual relaxation activities.

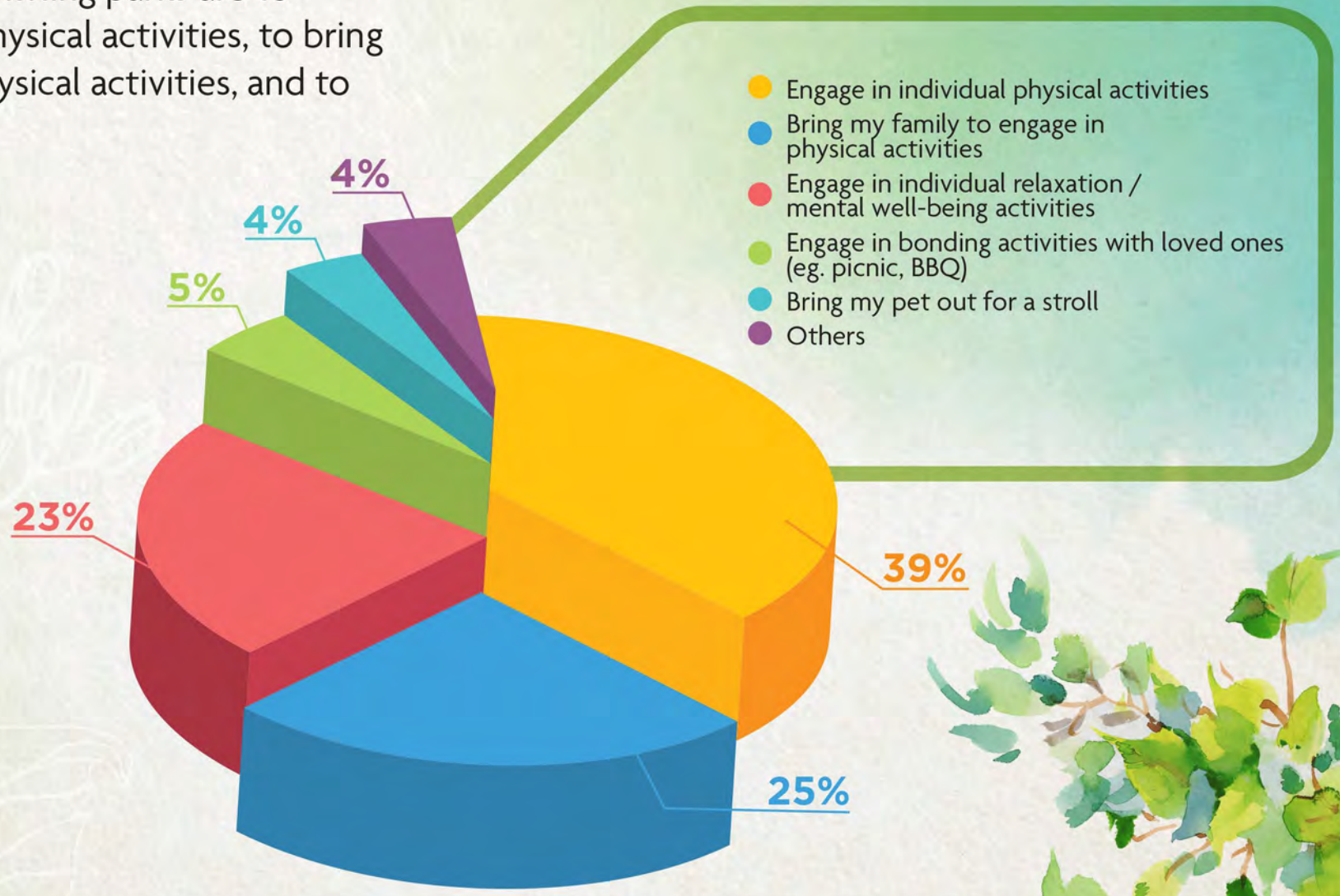

Findings for Non-Park Users

The survey also reached out to non-park users and here are the findings.

Reasons why they rarely visit the park

Lack of time

Distance from home

Factors that motivate them to visit the parks

- Experience nature
- Engage in physical activities
- To relax
- Experience excitement & adventure (new park / playground)
- Spend time with loved ones

Findings for Active Park Users

TOP 5 REASONS TO VISIT THE PARKS

1

Age and / or fitness level-friendly equipment

2

Being able to participate in activities with someone

3

Improved parks for exercise (e.g. space, design)

4

Age-appropriate group exercise programmes

5

Pleasant environment for exercise (e.g. cleanliness)

The Park Designs That You Prefer

Which Park Design Do You Prefer?

Residents had to pick a preferred park design feature found in the 4 categories: People, Activity, Aesthetic and Comfort.

People Category (Design Feature: Sociable vs Passive)
Residents were asked if they prefer a park for social activities or a place where they can be alone. A larger number of people would like their parks to provide a place for alone time.

- ○ Sociable
- ✓ Passive

Activity Category (Design Feature: Lively vs Restorative)
Residents were asked if they prefer a park that is vibrant with many activities or a place where they can restore their mental health / well-being. A larger number of people would like their parks to be a place for restoring their mental health / well-being.

- ○ Lively
- ✓ Restorative

Which Park Design Do You Prefer?

Aesthetic Category (Design Feature: Landscape vs Furniture)
Residents were asked if they value landscaping or park furniture more. A significant larger number of people value landscaping over park furniture.

- ✔ **Landscape**
- ○ **Furniture**

Comfort Category (Design Feature: Environment vs Spaciousness)
Residents were asked if they value quality of environment (e.g. cleanliness or shelter from the heat) or spaciousness more. A significant larger number of people value the quality of environment over spaciousness of the park.

- ✔ **Environment**
- ○ **Spaciousness**

The Park Enhancements That You Seek

How Can We Best Enhance the Parks?

According to the residents these are the top 5 ways to enhance the parks:

1. Ample water / resting points
2. More shaded resting areas
3. Better quality exercising machines
4. Better play areas for children
5. Connecting parks with greenways and cycling paths

Tampines Boulevard Park

TOP 3 Facilities That Residents Would Likely Use

Nature playgarden

Running track

Allotment gardens

Enhancing Tampines Central Park

TOP 3 Zones That Excite Residents the Most

Heritage Zone will include the upgrading of the iconic playgrounds, the clock tower, the community garden, and a new fruit orchard

2

Transition Zone will have swings, an art area, therapeutic gardens and a family maze

1

3

Fitness & Active Zone will have a 3G fitness area, semi-shaded exercise area and a bike adventure trail

TOP 3 Facilities That Residents Would Likely Use

Adventure spaces

Fitness corners

Thematic / Community garden

Other Facilities That Residents Would Like to See in Parks

1st 35% of residents would like to see cafes in parks

2nd 21% of residents would like to see instagrammable sights and landmarks in the parks

3rd 18% of residents would like to see BBQ pits in the parks

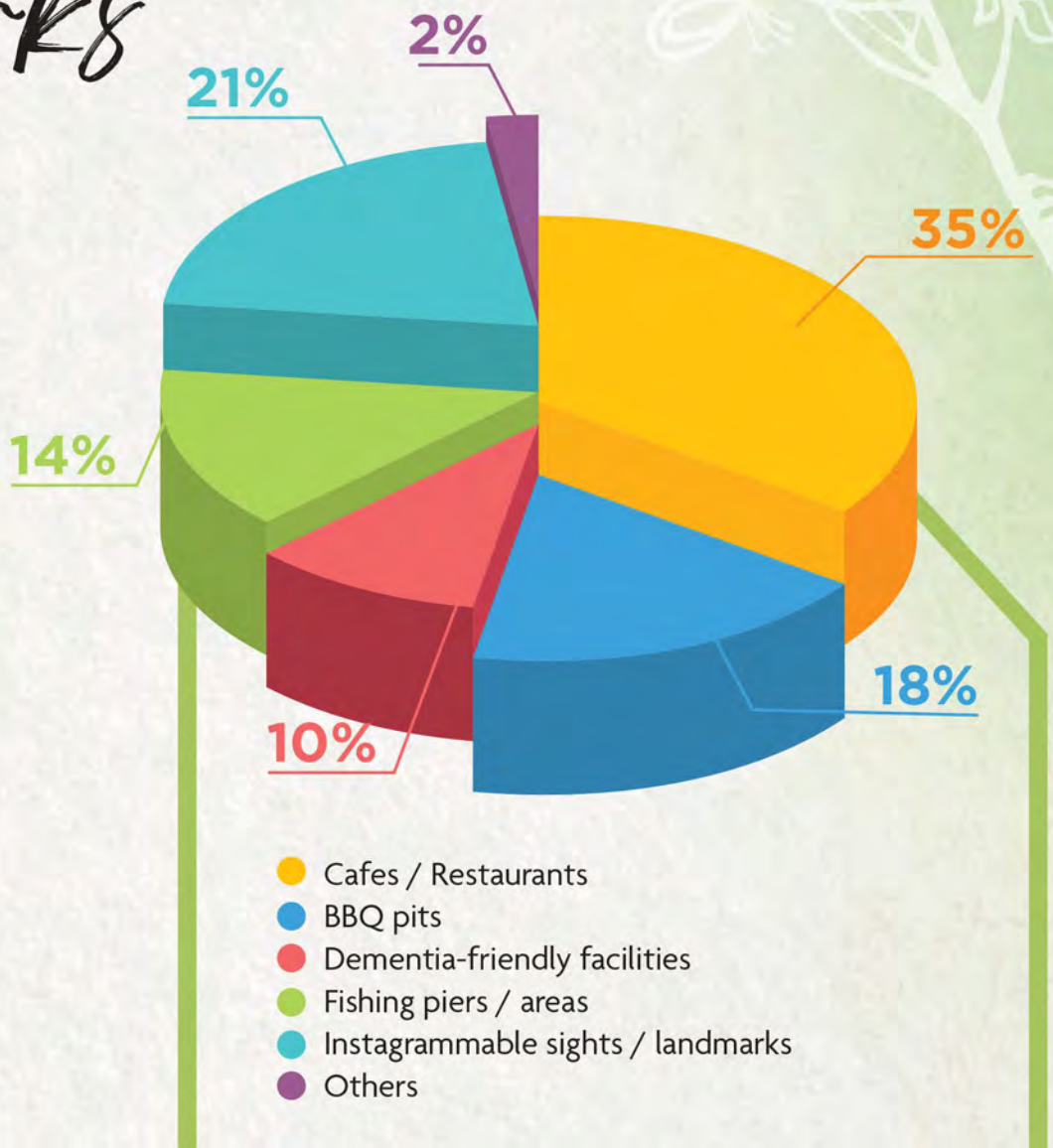

BRINGING THE FUTURE CLOSER

TAMPINES
TOWN COUNCIL

OUR HOME • OUR HEART

TAMPINES TOGETHER
BUILDING OUR ECO-TOWN 2025